jobcenter Gießen
Gemeinsam für Ihre Zukunft

Organigramm
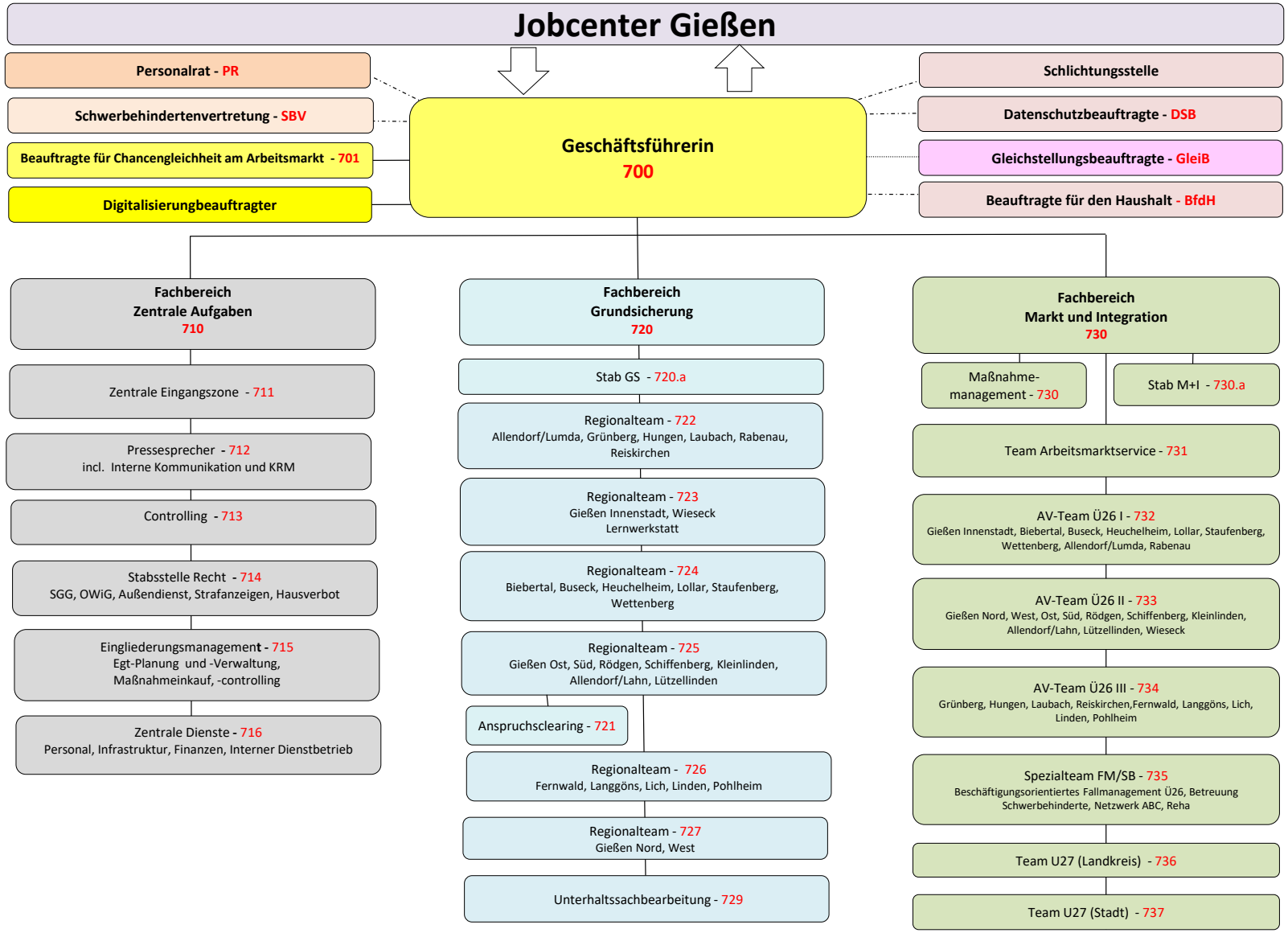
Stand: 22.05.2025